

SELWYN COLLEGE CHAPEL

SUNDAY 20 NOVEMBER 2022

TODAY – SUNDAY NEXT BEFORE ADVENT

Holy Communion, 10:30am

Hymns	NEH 433, 408
First reading	Jeremiah 23: 1-6
Psalm	46
Second reading	Colossians 1: 11-20
Gospel	Luke 23: 33-43
Preacher	Clare Owen, Westcott House

Choral Evensong, 6:00pm

Introit	The Lamb - Tavener
Responses	Sarah MacDonald
Psalm	148
OT Lesson	Genesis 1
Canticles	Wood in E flat no. 2
NT Lesson	Revelation 11: 15-18
Anthem	A new song – James MacMillan
Sermon	The Rev'd Imogen Nay Vicar of St Paul's, Hills Road, Cambridge Sermon Series: 'The Sixth Day'
Hymns	NEH 391, SP 267
Voluntary	Te Deum - Demessieux

The evening service is being livestreamed at
https://youtu.be/H_EV_1gsl1I

MORNING PSALM 46

TONE VIII.2



Cantor 1 GOD IS our hope and ***strength*** (---):
a very present ***help*** in trou-ble.

Full 2 Therefore will we not fear though the earth be ***moved*** (---):
and though the hills be carried into the ***midst*** of the sea.

- Cantor* 3 Though the waters thereof rage and swell (---):
and though the mountains shake at the tem-pest of the same.
- Full* 4 The rivers of the flood thereof shall make glad the city of God (---):
the holy place of the tabernacle of the most High-est.
- Cantor* 5 God is in the midst of her, * therefore shall she not be re-moved (---):
God shall help her and that right ear-ly.
- Full* 6 The heathen make much ado and the kingdoms are moved(---):
but God hath shewed his voice and the earth shall melt a^way.
- Cantor* 7 The Lord of hosts is with us:
the God of Jacob is our re-fuge.
- Full* 8 O come hither and behold the works of the Lord (---):
what destruction he hath brought up-on the^earth.
- Cantor* 9 He maketh wars to cease in all the world (---):
he breaketh the bow and knappeth the spear in sunder, *
and burneth the chari-ots in the fire.
- Full* 10 Be still then and know that I am God (---):
I will be exalted among the heathen, * and I will be exal-ted in the
earth.
- Cantor* 11 The Lord of hosts is with us:
the God of Jacob is our re-fuge.
- Full* Glory be to the Father and to the Son (---):
and to the Ho-ly^Ghost.
- Cantor* As it was in the beginning is now and ever shall be:
world with-out end. A-men.

INTROIT The Lamb
music: Sir John Tavener (1944-2013)
words: William Blake

Little Lamb, who made thee?
Dost thou know who made thee?
Gave thee life, and bid thee feed
By the stream and o'er the mead;

Gave thee clothing of delight,
Softest clothing, woolly, bright;
Gave thee such a tender voice,
Making all the vales rejoice?

Little Lamb, who made thee?
Dost thou know who made thee?

Little Lamb, I'll tell thee
Little Lamb, I'll tell thee;

He is called by thy name,
For he calls himself a Lamb.
He is meek, and he is mild.
He became a little child.

I, a child, and thou a lamb,
We are called by his name.
Little lamb, God bless thee!
Little lamb, God bless thee!

EVENING PSALM 148

TONE IV.6

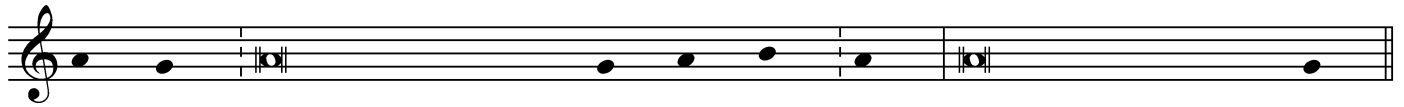

- Cantor* 1 O PRAISE the Lord of hea-ven:
praise him in the height.
- Full* 2 Praise him all ye an-gels of his (---):
praise him all his host.
- Cantor* 3 Praise him sun and moon (---):
praise him all ye stars and light.
- Full* 4 Praise him all ye hea-vens:
and ye waters that are above the hea-vens.
- Cantor* 5 Let them praise the Name of the Lord (---):
for he spake the word and they were made, * he commanded and they were crea-ted.
- Full* 6 He hath made them fast for ev-er and ev-er:
he hath given them a law which shall not be bro-ken.
- Cantor* 7 Praise the Lord up-on earth (---):
ye dragons and all deeps;
- Full* 8 Fire and hail snow and va-pours:
wind and storm fulfilling his word;
- Cantor* 9 Mountains and all hills (---):
fruitful trees and all ce-dars;
- Full* 10 Beasts and all cat-tle:
worms and feathered fowls;
- Cantor* 11 Kings of the earth and all peo-ple:
princes and all judges of the world;
- Full* 12 Young men and maidens old men and children, *
praise the Name of the Lord (---):
for his Name only is excellent, * and his praise above heaven and earth.
- Cantor* 13 He shall exalt the horn of his people, * all his saints shall praise him:
even the children of Israel, * even the people that serveth him.
- Full* Glory be to the Father and to the Son (---):
and to the Holy Ghost.
- Cantor* As it was in the beginning is now and ev-er shall be:
world without end A-men.

ANTHEM:

music: James MacMillan (b.1959)

words: Psalm 96: 1, 2, 13

O sing unto the Lord a new song : sing unto the Lord all the whole earth.
Sing unto the Lord and praise his Name : be telling of his salvation from day to day.
For he cometh to judge the earth: and with righteousness to judge the world, and the
people with his truth.

O sing unto the Lord a new song : sing unto the Lord all the whole earth.

SERVICES THIS WEEK

Mon 21 Nov	8.45am	Morning Prayer
Tues 22 Nov	8.45am	Morning Prayer
	6.30pm	Choral Evensong Visiting speaker: Rev'd Sophie Young Cambridge Churches Homelessness Project
Weds 23 Nov	8.45am	Morning Prayer
	9:30pm	Choral Compline
Thurs 24 Nov	8.45am	Morning Prayer
	1.10pm	Organ Recital Series: Jack Wilson Ely Cathedral
	6.30pm	Choral Evensong
Fri 25 Nov	8.45am	Morning Prayer
Sun 27 Nov	10.30am	Holy Communion
	6.00pm	Advent Procession

NOTICES

The cafeteria will be open for brunch after the morning service. After Evensong, drinks for all who are in chapel will be served in the Old SCR, followed by Chapel Supper in the Harrison for those who have booked in.

The Bishop of Ely's Chaplain for Homelessness, Sophie Young, will be joining us for Evensong on Tuesday 22nd November to speak about the work of the Cambridge Churches Homelessness Project (CCHP). This term's collections will support CCHP.

You are warmly invited to join Selwyn Voices, half an hour of informal and non-auditioned singing, aiming to perform at the SCMS Christmas Concert at the end of term. No experience necessary, but enthusiasm greatly welcomed. Meetings are on Wednesdays at 13:15, in the Chadwick Room.

For regularly updated information about chapel services this term, including the most recent version of the term card and music list, and for all YouTube links for watching live or afterwards, see

<https://www.sel.cam.ac.uk/about/chapel-and-choir>